

Aerial Map



©2024 AgriData, Inc.

Boundary Center: 37° 52' 22.56, -88° 24' 16.22



35-7S-7E
Saline County
Illinois



Maps Provided By:
surety
CUSTOMIZED ONLINE MAPPING
© AgriData, Inc. 2023 www.AgriDataInc.com

5/26/2024

Field borders provided by Farm Service Agency as of 5/21/2008.



Legend

- Tract Boundary
- Non-Cropland
- Cropland
- CRP

Wetland Determination Identifiers

- Restricted Use
- Limited Restrictions
- Exempt from Conservation Compliance Provisions

2024 Program Year
Map Created January 08, 2024

Farm **5839**
Tract **8791**

Tract Cropland Total: 41.18 acres

IL165_T8791

United States Department of Agriculture (USDA) Farm Service Agency (FSA) maps are for FSA Program administration only. This map does not represent a legal survey or reflect actual ownership; rather it depicts the information provided directly from the producer and/or National Agricultural Imagery Program (NAIP) imagery. The producer accepts the data 'as is' and assumes all risks associated with its use. USDA-FSA assumes no responsibility for actual or consequential damage incurred as a result of any user's reliance on this data outside FSA Programs. Wetland identifiers do not represent the size, shape, or specific determination of the area. Refer to your original determination (CPA-026 and attached maps) for exact boundaries and determinations or contact USDA Natural Resources Conservation Service (NRCS).

Soils Map

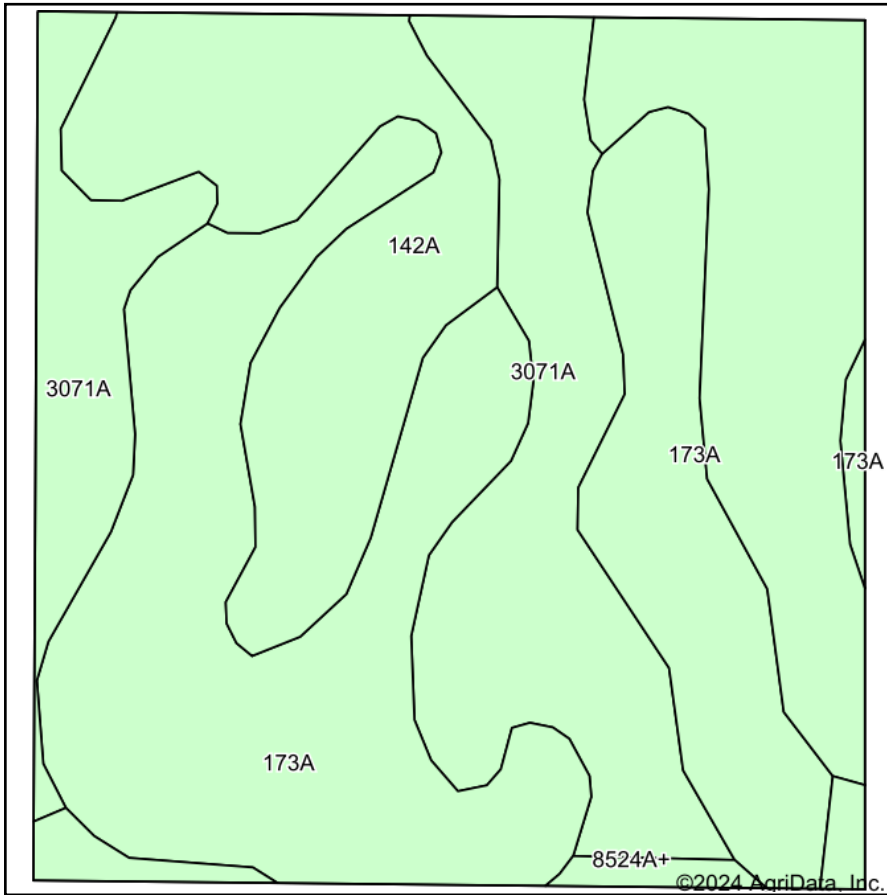

Soils data provided by USDA and NRCS.

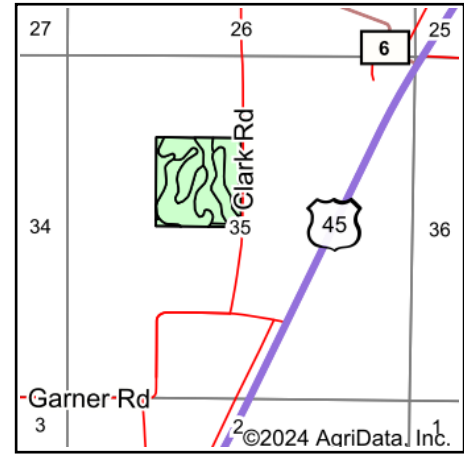

State: **Illinois**
 County: **Saline**
 Location: **35-7S-7E**
 Township: **Rector**
 Acres: **41.49**
 Date: **5/26/2024**



Maps Provided By:



© AgriData, Inc. 2023

www.AgriDataInc.com



Area Symbol: IL165, Soil Area Version: 18

Code	Soil Description	Acres	Percent of field	Corn Bu/A	Soybeans Bu/A	Wheat Bu/A	Crop productivity index for optimum management	*n NCCPI Soybeans
173A	McGary silt loam, 0 to 2 percent slope	16.83	40.6%	132	45	56	100	63
**142A	Patton silty clay loam, 0 to 2 percent slopes	13.90	33.5%	**178	**58	**68	**132	65
**3071A	Darwin silty clay, 0 to 2 percent slopes, frequently flooded	9.76	23.5%	**133	**45	**54	**100	37
**8524A+	Zipp silt loam, 0 to 2 percent slopes, occasionally flooded, overwash	1.00	2.4%	**138	**46	**54	**104	55
Weighted Average				147.8	49.4	59.5	110.8	*n 57.4

Table: Optimum Crop Productivity Ratings for Illinois Soil EFOTG are sourced from Bulletin 811 calculated Map Unit Base Yield Indices, and adjusted (Adj) for slope, erosion, flooding, and surface texture. Publication Date: 02-08-2023

Crop yields and productivity (B811 EFOTG) are maintained at the following USDA web site: 2023 Illinois Soil Productivity and Yield Indices: <https://efotg.sc.egov.usda.gov/#/state/IL/documents/section=2&folder=52809>

** Base indexes from Bulletin 811 adjusted for slope, erosion, flooding, and surface texture according to the II. Soils EFOTG

*n: The aggregation method is "Weighted Average using all components"

