

Legend

- Tract Boundary
- Non-Cropland
- Cropland
- CRP

Wetland Determination Identifiers

- Restricted Use
- Limited Restrictions
- Exempt from Conservation Compliance Provisions

2024 Program Year
Map Created January 08, 2024

Farm 7187
Tract 10082

Tract Cropland Total: 0.00 acres

IL165_T10082

United States Department of Agriculture (USDA) Farm Service Agency (FSA) maps are for FSA Program administration only. This map does not represent a legal survey or reflect actual ownership; rather it depicts the information provided directly from the producer and/or National Agricultural Imagery Program (NAIP) imagery. The producer accepts the data 'as is' and assumes all risks associated with its use. USDA-FSA assumes no responsibility for actual or consequential damage incurred as a result of any user's reliance on this data outside FSA Programs. Wetland identifiers do not represent the size, shape, or specific determination of the area. Refer to your original determination (CPA-026 and attached maps) for exact boundaries and determinations or contact USDA Natural Resources Conservation Service (NRCS).

Soils Map

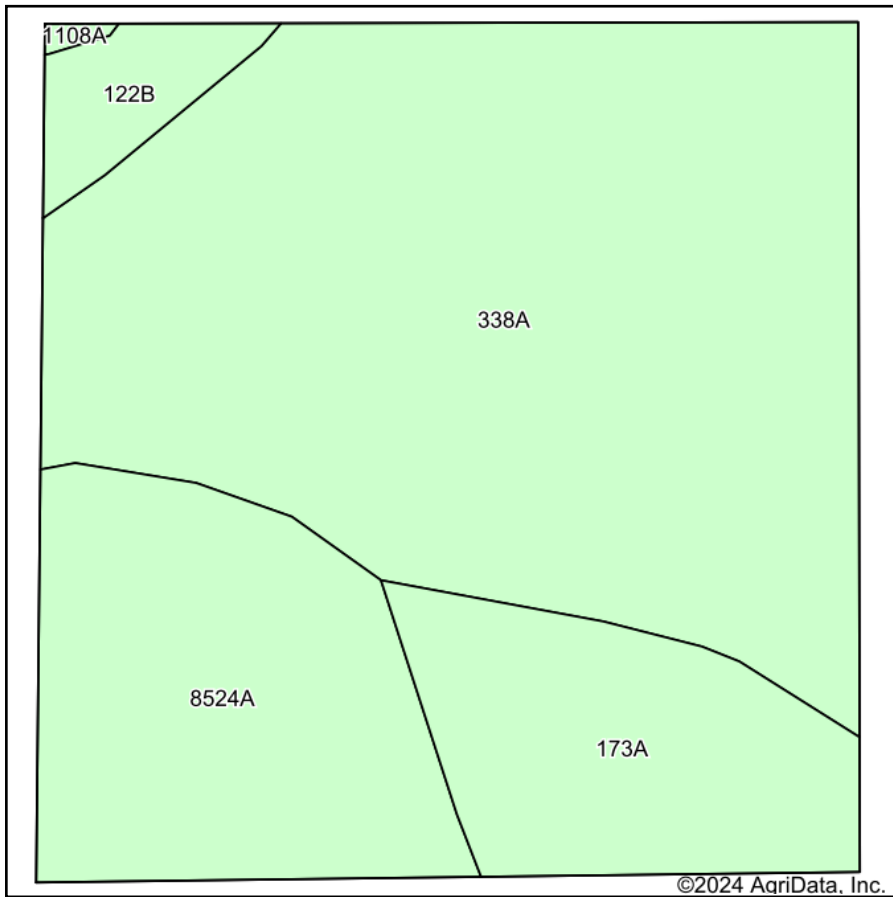

Soils data provided by USDA and NRCS.

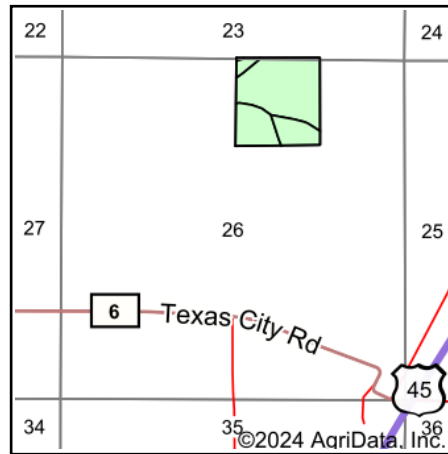

State: **Illinois**
 County: **Saline**
 Location: **26-7S-7E**
 Township: **Rector**
 Acres: **41.23**
 Date: **5/26/2024**



Area Symbol: IL165, Soil Area Version: 18								
Code	Soil Description	Acres	Percent of field	Corn Bu/A	Soybeans Bu/A	Wheat Bu/A	Crop productivity index for optimum management	*n NCCPI Soybeans
338A	Hurst silt loam, 0 to 2 percent slopes	25.36	61.5%	134	44	55	100	55
**8524A	Zipp silty clay loam, 0 to 2 percent slopes, occasionally flooded	8.55	20.7%	**137	**46	**53	**103	67
173A	McGary silt loam, 0 to 2 percent slope	5.88	14.3%	132	45	56	100	63
**122B	Colp silt loam, 2 to 5 percent slopes	1.35	3.3%	**131	**41	**55	**96	57
**1108A	Bonnie silt loam, undrained, 0 to 2 percent slopes, frequently flooded	0.09	0.2%	**75	**25	**30	**56	12
Weighted Average				134.1	44.4	54.7	100.4	*n 58.6

Table: Optimum Crop Productivity Ratings for Illinois Soil EFOTG are sourced from Bulletin 811 calculated Map Unit Base Yield Indices, and adjusted (Adj) for slope, erosion, flooding, and surface texture. Publication Date: 02-08-2023

Crop yields and productivity (B811 EFOTG) are maintained at the following USDA web site: 2023 Illinois Soil Productivity and Yield Indices: <https://efotg.sc.egov.usda.gov/#/state/IL/documents/section=2&folder=52809>

** Base indexes from Bulletin 811 adjusted for slope, erosion, flooding, and surface texture according to the Il. Soils EFOTG

*n: The aggregation method is "Weighted Average using all components"

Topography Hillshade

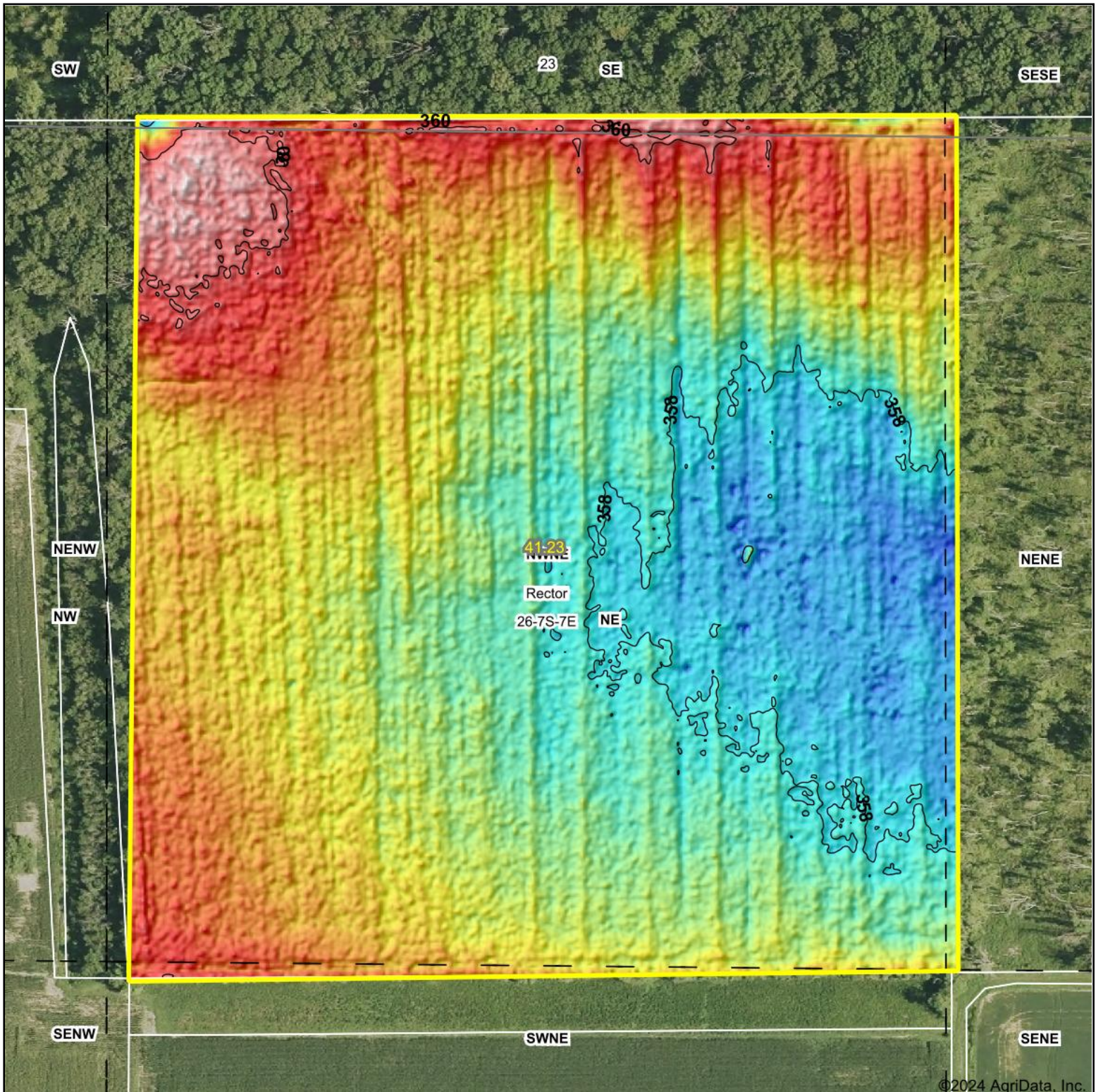

©2024 AgriData, Inc.

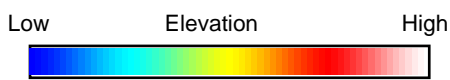

Source: USGS 1 meter dem
 Interval(ft): 2
 Min: 357.1
 Max: 360.6
 Range: 3.5
 Average: 358.7
 Standard Deviation: 0.66 ft

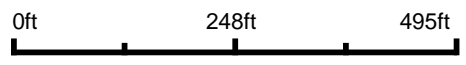

26-7S-7E
Saline County
Illinois

Boundary Center: 37° 53' 27.94, -88° 24' 0.39



Maps Provided By:



© AgriData, Inc. 2023 www.AgriDataInc.com

Field borders provided by Farm Service Agency as of 5/21/2008.