



United States
Department of
Agriculture

Shelby County, Illinois

Unless Noted: All Cropland = Non-Irrigated

All Wheat = SRW/GR

All Corn = YEL/GR

All Soybeans = COM/GR

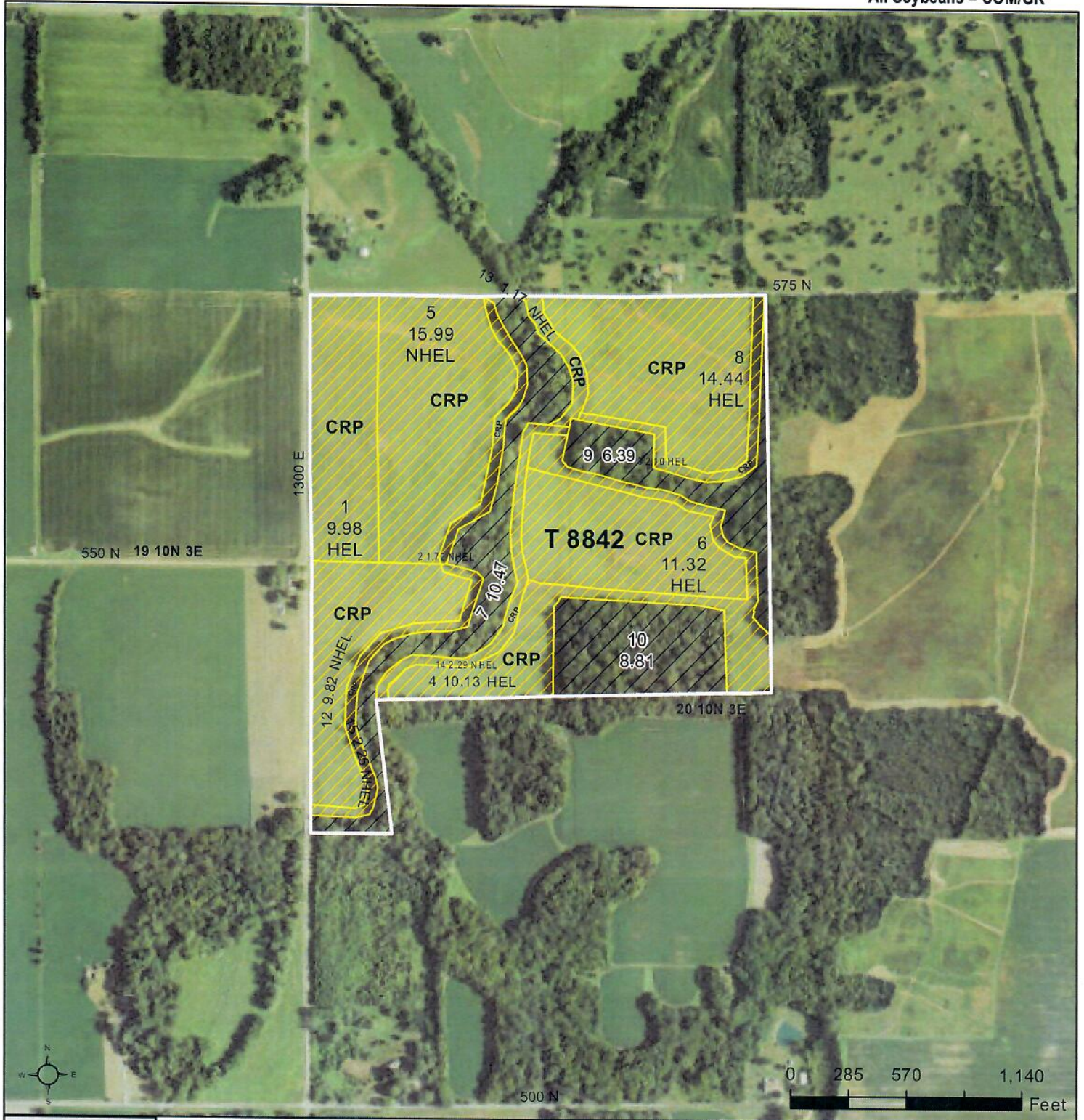

Legend

- Tract Boundary
- Non-Cropland
- Cropland
- CRP

Wetland Determination Identifiers

- Restricted Use
- Limited Restrictions
- Exempt from Conservation Compliance Provisions

2024 Program Year

Map Created March 21, 2024

Farm 12450

Tract 8842

Tract Cropland Total: 81.21 acres

IL173_T8842

United States Department of Agriculture (USDA) Farm Service Agency (FSA) maps are for FSA Program administration only. This map does not represent a legal survey or reflect actual ownership; rather it depicts the information provided directly from the producer and/or National Agricultural Imagery Program (NAIP) imagery. The producer accepts the data 'as is' and assumes all risks associated with its use. USDA-FSA assumes no responsibility for actual or consequential damage incurred as a result of any user's reliance on this data outside FSA Programs. Wetland identifiers do not represent the size, shape, or specific determination of the area. Refer to your original determination (CPA-026 and attached maps) for exact boundaries and determinations or contact USDA Natural Resources Conservation Service (NRCS).

Soils Map

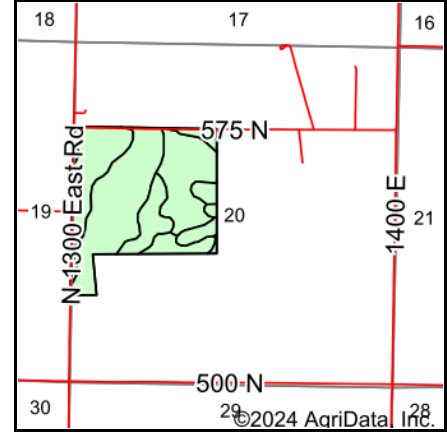
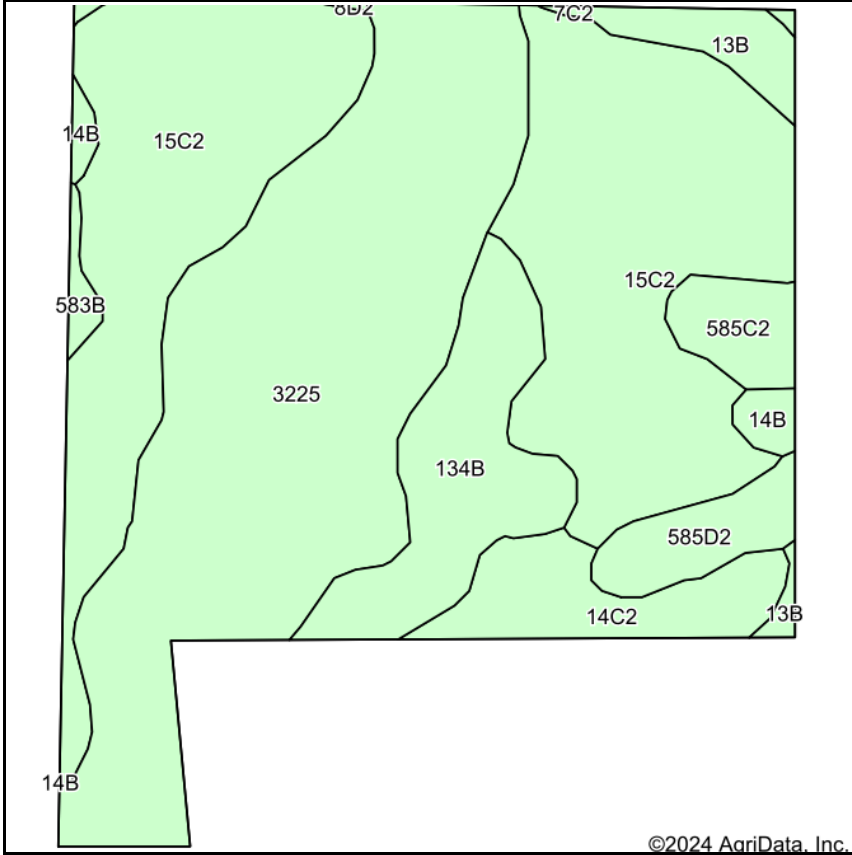

State: **Illinois**
 County: **Shelby**
 Location: **20-10N-3E**
 Township: **Lakewood**
 Acres: **108.4**
 Date: **9/27/2024**



Soils data provided by USDA and NRCS.

©2024 AgriData, Inc.

© AgriData, Inc. 2023

www.AgriDataInc.com

Area Symbol: IL173, Soil Area Version: 20							
Code	Soil Description	Acres	Percent of field	Corn Bu/A	Soybeans Bu/A	Crop productivity index for optimum management	*n NCCPI Soybeans
**15C2	Parke silt loam, 5 to 10 percent slopes, eroded	43.62	40.2%	**142	**44	**102	61
**3225	Holton silt loam, frequently flooded	38.85	35.8%	**122	**39	**90	61
**134B	Camden silt loam, 2 to 5 percent slopes	9.66	8.9%	**164	**50	**118	80
**14C2	Ava silt loam, 5 to 10 percent slopes, eroded	5.55	5.1%	**120	**39	**89	36
**585D2	Negley loam, 10 to 15 percent slopes, eroded	3.25	3.0%	**120	**39	**90	38
**13B	Bluford silt loam, 2 to 5 percent slopes	2.66	2.5%	**135	**44	**100	62
**585C2	Negley loam, 5 to 10 percent slopes, eroded	2.60	2.4%	**126	**41	**95	51
**14B	Ava silt loam, 2 to 5 percent slopes	1.33	1.2%	**134	**44	**99	55
**583B	Pike silt loam, 2 to 5 percent slopes	0.65	0.6%	**158	**48	**114	74
**7C2	Atlas silt loam, 5 to 10 percent slopes, eroded	0.17	0.2%	**104	**36	**80	48
**8D2	Hickory silt loam, 10 to 18 percent slopes, eroded	0.06	0.1%	**107	**37	**82	57
Weighted Average				134.4	42.3	97.9	*n 60.5

Table: Optimum Crop Productivity Ratings for Illinois Soil EFOTG are sourced from Bulletin 811 calculated Map Unit Base Yield Indices, and adjusted (Adj) for slope, erosion, flooding, and surface texture. Publication Date: 02-08-2023
 Crop yields and productivity (B811 EFOTG) are maintained at the following USDA web site: 2023 Illinois Soil Productivity and Yield Indices: <https://efotg.sc.egov.usda.gov/#/state/IL/documents/section=2&folder=52809>
 ** Base indexes from Bulletin 811 adjusted for slope, erosion, flooding, and surface texture according to the IL Soils EFOTG

*n: The aggregation method is "Weighted Average using all components"

Soils data provided by USDA and NRCS. Soils data provided by University of Illinois at Champaign-Urbana.

Topography Hillshade

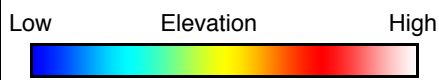
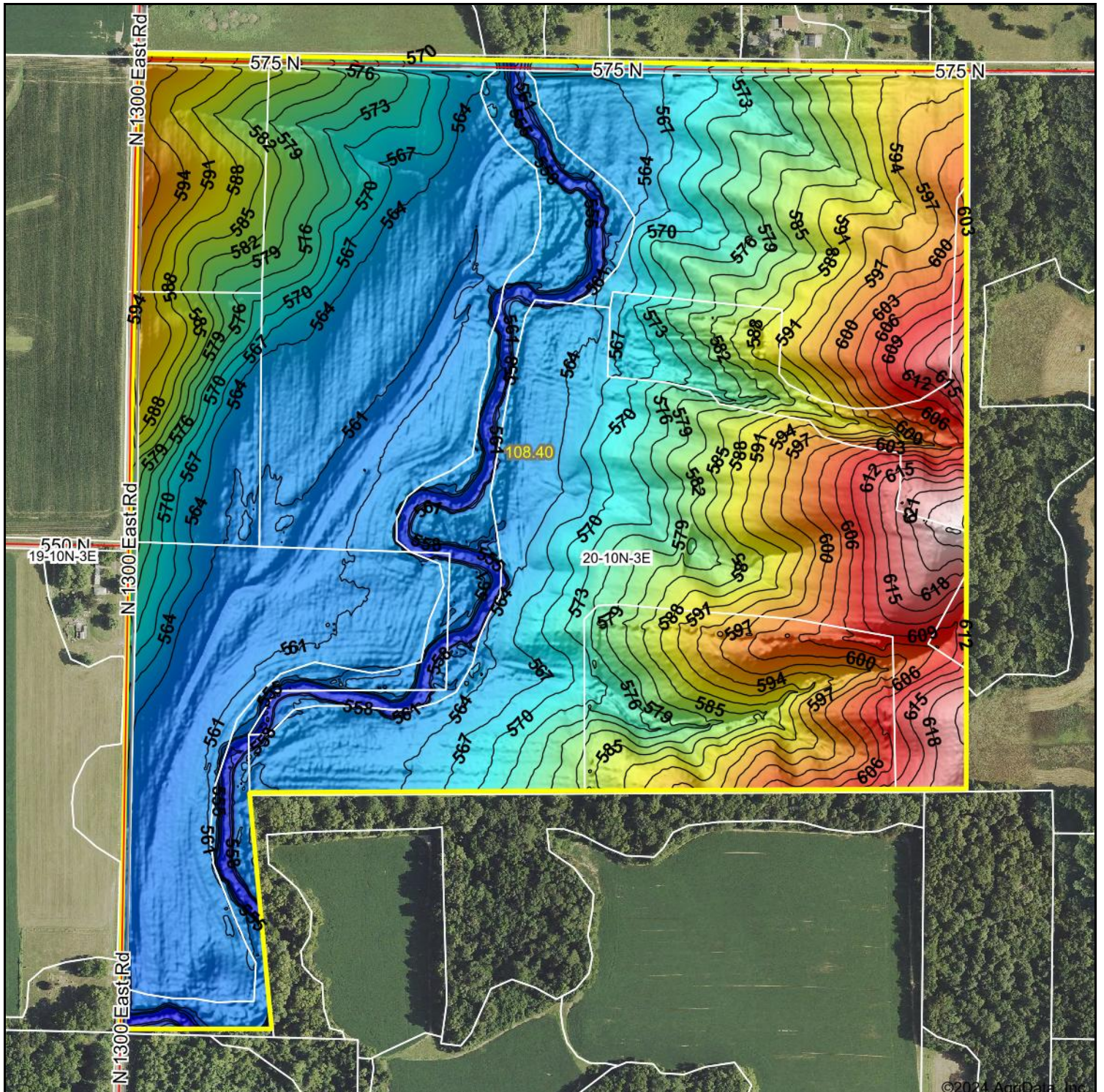

Source: USGS 1 meter dem

Interval(ft): 3

Min: 550.2

Max: 628.2

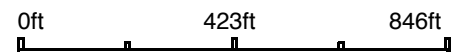

20-10N-3E
Shelby County



Maps Provided By:



Range: 78.0
Average: 576.2

9/27/2024

Illinois

Standard Deviation: 16.8 ft

Boundary Center: 39° 17' 47.11, -88° 53' 39.67

© AgriData, Inc. 2023 www.AgriDataInc.com
Field borders provided by Farm Service Agency as of 5/21/2008.

Topography Map

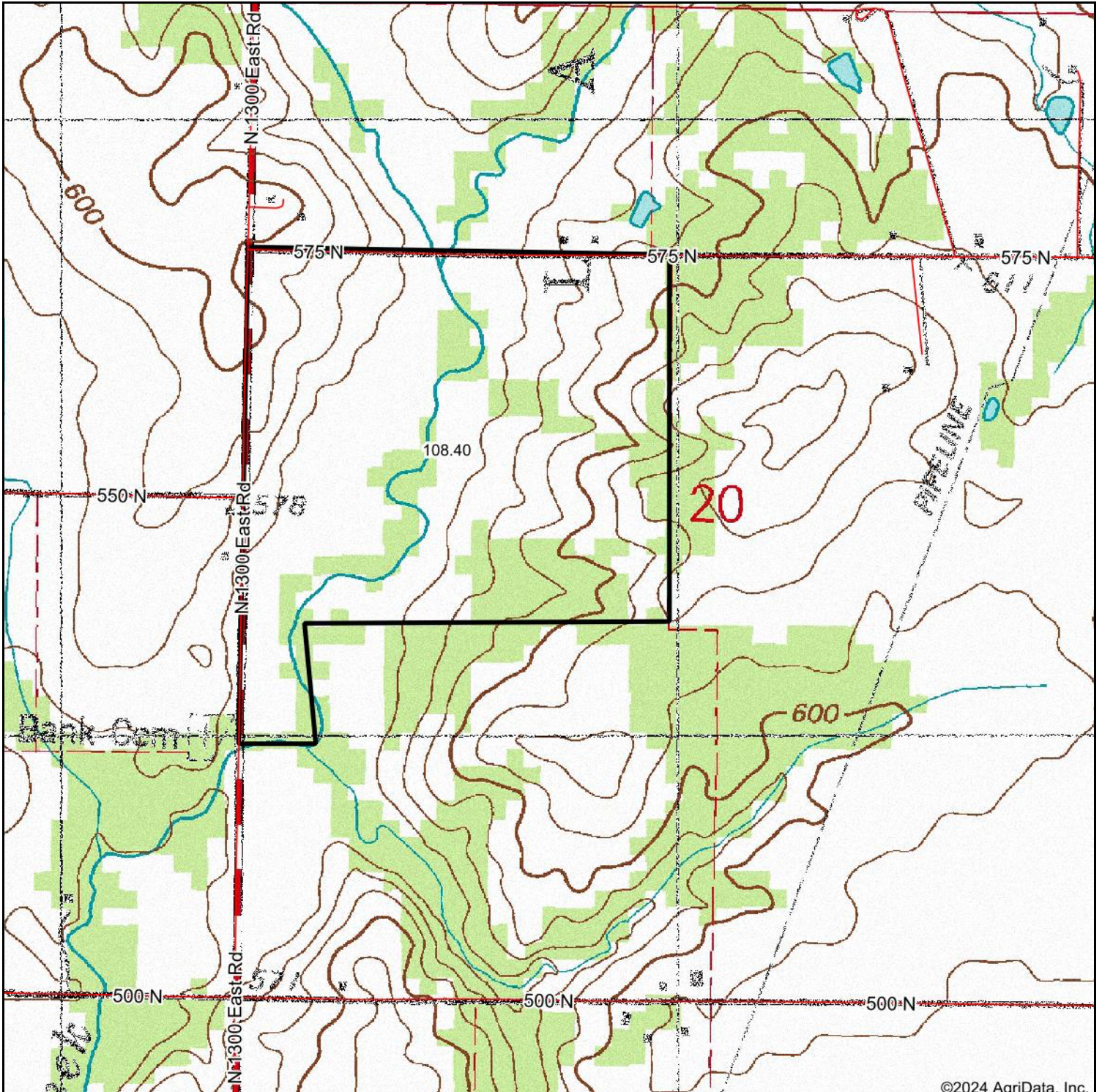

©2024 AgriData, Inc.

Map Center: 39° 17' 44.64, -88° 53' 33.42

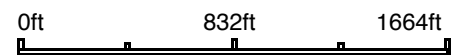

Maps Provided By:



20-10N-3E
Shelby County
Illinois





!
S
9/27/2024